

# Class RK5 Fuses

## FLNR Series

250 V ac • Dual Element • Time Delay •  $\frac{1}{10}$ –600 A



### Description

The FLNR Series sets the standard for general purpose fuses. The dual-element design provides advanced short-circuit and overload protection. These time-delay fuses are also available in an indicating version, see FLNR\_ID series.

### Features & Benefits

| FEATURES                   | BENEFITS   |
|----------------------------|--|
| <b>Dual-element design</b> | Provides advanced short-circuit and overload protection                |
| <b>Current limiting</b>    | Restricts fault current to provide a high degree of circuit protection |

### Applications

- Service entrance switches
- Transformers
- Switchboard mains and feeders
- Motor control central mains and motor branch circuits
- All general purpose circuits

### Specifications

|                             |   |
|-----------------------------|---|
| <b>Voltage Rating</b>       | Ac: 250 V<br>Dc: 125 V  |
| <b>Ampere Range</b>         | $\frac{1}{10}$ –600 A   |
| <b>Interrupting Ratings</b> | Ac: 200 kA rms symmetrical; 300 kA rms symmetrical (Littelfuse self-certified)<br>Dc: 20 kA |
| <b>Applicable Standards</b> | UL 248-12, Class RK5  |
| <b>Country of Origin</b>    | Mexico  |

### Certification & Compliance

|            |                               |
|------------|-------------------------------|
| <b>UL</b>  | UL Listed (File: E81895)      |
| <b>CSA</b> | CSA Certified (File: LR29862) |

# Class RK5 Fuses

## FLNR Series

### Accessories

LFR25 series fuse holder

### Ordering Information

| AMPERE | CATALOG NUMBER | PRODUCT MARKING | PACK QUANTITY | ORDERING NUMBER | UPC         | AGENCY APPROVALS |     |
|--------|----------------|-----------------|---------------|-----------------|-------------|------------------|-----|
|        |                |                 |               |                 |             | UL               | CSA |
| 1/10   | FLNR.100       | FLNR 1/10A      | 10            | FLNR.100T       | 07945815011 | •                | •   |
| 1/8    | FLNR.125       | FLNR 1/8A       | 10            | FLNR.125T       | 07945815012 | •                | •   |
| 15/100 | FLNR.150       | FLNR 15/100A    | 10            | FLNR.150T       | 07945815013 | •                | •   |
| 3/10   | FLNR.200       | FLNR 3/10A      | 10            | FLNR.200T       | 07945815018 | •                | •   |
| 1/4    | FLNR.250       | FLNR 1/4A       | 10            | FLNR.250T       | 07945815019 | •                | •   |
| 3/10   | FLNR.300       | FLNR 3/10A      | 10            | FLNR.300T       | 07945800086 | •                | •   |
| 1/2    | FLNR.400       | FLNR 1/2A       | 10            | FLNR.400T       | 07945815023 | •                | •   |
| 1/2    | FLNR.500       | FLNR 1/2A       | 10            | FLNR.500T       | 07945815024 | •                | •   |
| 3/10   | FLNR.600       | FLNR 3/10A      | 10            | FLNR.600T       | 07945800087 | •                | •   |
| 3/10   | FLNR.800       | FLNR 3/10A      | 10            | FLNR.800T       | 07945800088 | •                | •   |
| 1      | FLNR001        | FLNR 1A         | 10            | FLNR001.T       | 07945815031 | •                | •   |
| 1 1/8  | FLNR1.12       | FLNR 1 1/8A     | 10            | FLNR1.12T       | 07945815032 | •                | •   |
| 1 1/4  | FLNR1.25       | FLNR 1 1/4A     | 10            | FLNR1.25T       | 07945815034 | •                | •   |
| 1 3/10 | FLNR01.4       | FLNR 1 3/10A    | 10            | FLNR01.4T       | 07945815036 | •                | •   |
| 1 1/2  | FLNR01.5       | FLNR 1 1/2A     | 10            | FLNR01.5T       | 07945815037 | •                | •   |
| 1 5/10 | FLNR01.6       | FLNR 1 5/10A    | 10            | FLNR01.6T       | 07945815038 | •                | •   |
| 1 5/10 | FLNR01.8       | FLNR 1 5/10A    | 10            | FLNR01.8T       | 07945815040 | •                | •   |
| 2      | FLNR002        | FLNR 2A         | 10            | FLNR002.T       | 07945815041 | •                | •   |
| 2 1/4  | FLNR2.25       | FLNR 2 1/4A     | 10            | FLNR2.25T       | 07945815042 | •                | •   |
| 2 1/2  | FLNR02.5       | FLNR 2 1/2A     | 10            | FLNR02.5T       | 07945815043 | •                | •   |
| 2 8/10 | FLNR02.8       | FLNR 2 8/10A    | 10            | FLNR02.8T       | 07945815046 | •                | •   |
| 3      | FLNR003        | FLNR 3A         | 10            | FLNR003.T       | 07945815047 | •                | •   |
| 3 3/10 | FLNR03.2       | FLNR 3 3/10A    | 10            | FLNR03.2T       | 07945815049 | •                | •   |
| 3 1/2  | FLNR03.5       | FLNR 3 1/2A     | 10            | FLNR03.5T       | 07945815051 | •                | •   |
| 4      | FLNR004        | FLNR 4A         | 10            | FLNR004.T       | 07945815053 | •                | •   |
| 4 1/2  | FLNR04.5       | FLNR 4 1/2A     | 10            | FLNR04.5T       | 07945815054 | •                | •   |
| 5      | FLNR005        | FLNR 5A         | 10            | FLNR005.T       | 07945815055 | •                | •   |
| 5 5/10 | FLNR05.6       | FLNR 5 5/10A    | 10            | FLNR05.6T       | 07945815056 | •                | •   |
| 6      | FLNR006        | FLNR 6A         | 10            | FLNR006.T       | 07945815058 | •                | •   |
| 6 1/4  | FLNR6.25       | FLNR 6 1/4A     | 10            | FLNR6.25T       | 07945815059 | •                | •   |
| 7      | FLNR007        | FLNR 7A         | 10            | FLNR007.T       | 07945815061 | •                | •   |
| 7 1/2  | FLNR07.5       | FLNR 7 1/2A     | 10            | FLNR07.5T       | 07945815062 | •                | •   |
| 8      | FLNR008        | FLNR 8A         | 10            | FLNR008.T       | 07945815063 | •                | •   |
| 9      | FLNR009        | FLNR 9A         | 10            | FLNR009.T       | 07945815064 | •                | •   |
| 10     | FLNR010        | FLNR 10A        | 10            | FLNR010.T       | 07945815065 | •                | •   |
| 12     | FLNR012        | FLNR 12A        | 10            | FLNR012.T       | 07945815066 | •                | •   |

# Class RK5 Fuses

## FLNR Series

### Ordering Information

| AMPERE | CATALOG NUMBER | PRODUCT MARKING | PACK QUANTITY | ORDERING NUMBER | UPC         | AGENCY APPROVALS |     |
|--------|----------------|-----------------|---------------|-----------------|-------------|------------------|-----|
|        |                |                 |               |                 |             | UL               | CSA |
| 15     | FLNR015        | FLNR 15A        | 10            | FLNR015.T       | 07945815068 | •                | •   |
| 17½    | FLNR17.5       | FLNR 17½A       | 10            | FLNR17.5T       | 07945815069 | •                | •   |
| 20     | FLNR020        | FLNR 20A        | 10            | FLNR020.T       | 07945815071 | •                | •   |
| 25     | FLNR025        | FLNR 25A        | 10            | FLNR025.T       | 07945815072 | •                | •   |
| 30     | FLNR030        | FLNR 30A        | 10            | FLNR030.T       | 07945815073 | •                | •   |
| 35     | FLNR035        | FLNR 35A        | 10            | FLNR035.T       | 07945815074 | •                | •   |
| 40     | FLNR040        | FLNR 40A        | 10            | FLNR040.T       | 07945815075 | •                | •   |
| 45     | FLNR045        | FLNR 45A        | 10            | FLNR045.T       | 07945815076 | •                | •   |
| 50     | FLNR050        | FLNR 50A        | 10            | FLNR050.T       | 07945815077 | •                | •   |
| 60     | FLNR060        | FLNR 60A        | 10            | FLNR060.T       | 07945815078 | •                | •   |
| 70     | FLNR070        | FLNR 70A        | 5             | FLNR070.V       | 07945815079 | •                | •   |
| 75     | FLNR075        | FLNR 75A        | 5             | FLNR075.V       | 07945805561 | •                | •   |
| 80     | FLNR080        | FLNR 80A        | 5             | FLNR080.V       | 07945815080 | •                | •   |
| 90     | FLNR090        | FLNR 90A        | 5             | FLNR090.V       | 07945815081 | •                | •   |
| 100    | FLNR100        | FLNR 100A       | 5             | FLNR100.V       | 07945815082 | •                | •   |
| 110    | FLNR110        | FLNR 110A       | 1             | FLNR110.X       | 07945815083 | •                | •   |
| 125    | FLNR125        | FLNR 125A       | 1             | FLNR125.X       | 07945815084 | •                | •   |
| 150    | FLNR150        | FLNR 150A       | 1             | FLNR150.X       | 07945815086 | •                | •   |
| 175    | FLNR175        | FLNR 175A       | 1             | FLNR175.X       | 07945815087 | •                | •   |
| 200    | FLNR200        | FLNR 200A       | 1             | FLNR200.X       | 07945815088 | •                | •   |
| 225    | FLNR225        | FLNR 225A       | 1             | FLNR225.X       | 07945815089 | •                | •   |
| 250    | FLNR250        | FLNR 250A       | 1             | FLNR250.X       | 07945815090 | •                | •   |
| 300    | FLNR300        | FLNR 300A       | 1             | FLNR300.X       | 07945815091 | •                | •   |
| 350    | FLNR350        | FLNR 350A       | 1             | FLNR350.X       | 07945815092 | •                | •   |
| 400    | FLNR400        | FLNR 400A       | 1             | FLNR400.X       | 07945815093 | •                | •   |
| 450    | FLNR450        | FLNR 450A       | 1             | FLNR450.X       | 07945815095 | •                | •   |
| 500    | FLNR500        | FLNR 500A       | 1             | FLNR500.X       | 07945815096 | •                | •   |
| 600    | FLNR600        | FLNR 600A       | 1             | FLNR600.X       | 07945815098 | •                | •   |

# Class RK5 Fuses

## FLNR Series

### Dimensions

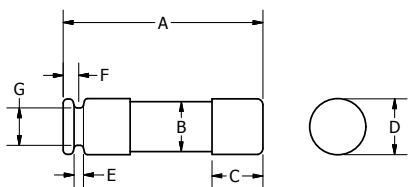

FIG. 1

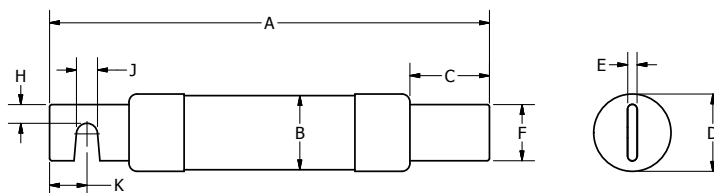

FIG. 2

| AMPS    | FIGURE NUMBER | DIMENSIONS INCHES (MM) |                |                |                |               |                |                |                |                |                |
|---------|---------------|------------------------|----------------|----------------|----------------|---------------|----------------|----------------|----------------|----------------|----------------|
|         |               | A                      | B              | C              | D              | E             | F              | G              | H              | J              | K              |
| 1/10-30 | 1             | 2.00<br>(50.8)         | 0.50<br>(12.7) | 0.50<br>(12.7) | 0.56<br>(14.3) | 0.07<br>(1.8) | 0.16<br>(4.0)  | 0.38<br>(9.5)  | -              | -              | -              |
| 35-60   | 1             | 3.00<br>(76.2)         | 0.76<br>(19.2) | 0.63<br>(15.9) | 0.81<br>(20.7) | 0.09<br>(2.4) | 0.19<br>(4.7)  | 0.63<br>(15.9) | -              | -              | -              |
| 70-100  | 2             | 5.88<br>(149.2)        | 1<br>(25.1)    | 1.06<br>(27.0) | 1.03<br>(26.2) | 0.13<br>(3.2) | 0.75<br>(19.1) | -              | 0.25<br>(6.4)  | 0.28<br>(7.1)  | 0.50<br>(12.7) |
| 110-200 | 2             | 7.13<br>(181)          | 1.50<br>(37.9) | 1.47<br>(37.3) | 1.54<br>(39.0) | 0.19<br>(4.8) | 1.13<br>(28.6) | -              | 0.44<br>(11.1) | 0.28<br>(7.1)  | 0.69<br>(17.5) |
| 225-400 | 2             | 8.63<br>(219.1)        | 2<br>(50.4)    | 1.94<br>(49.2) | 2.00<br>(50.8) | 0.25<br>(6.4) | 1.63<br>(41.3) | -              | 0.63<br>(15.9) | 0.41<br>(10.3) | 0.94<br>(23.8) |
| 450-600 | 2             | 10.38<br>(263.5)       | 2.50<br>(63.1) | 2.38<br>(60.3) | 2.54<br>(64.6) | 0.25<br>(6.4) | 2<br>(50.8)    | -              | 0.75<br>(19.1) | 0.53<br>(13.5) | 1.13<br>(28.6) |

### Current-Limiting Effects of FLNR Fuses

| SHORT CIRCUIT CURRENT* | APPARENT RMS SYMMETRICAL CURRENT FOR VARIOUS FUSE RATINGS |       |       |        |        |        |
|------------------------|---|-------|-------|--------|--------|--------|
|                        | 30 A  | 60 A  | 100 A | 200 A  | 400 A  | 600 A  |
| 5,000                  | 1,400   | 2,100 | 3,100 | 5,000  | 5,000  | 5,000  |
| 10,000                 | 1,550   | 2,500 | 3,900 | 6,500  | 9,500  | 10,000 |
| 15,000                 | 2,000   | 3,150 | 4,400 | 7,250  | 10,500 | 14,000 |
| 20,000                 | 2,250   | 3,400 | 5,000 | 8,250  | 12,000 | 16,000 |
| 25,000                 | 2,400   | 3,750 | 5,250 | 9,000  | 12,500 | 16,500 |
| 30,000                 | 2,550   | 4,100 | 5,600 | 9,500  | 13,500 | 18,000 |
| 35,000                 | 2,650   | 4,300 | 5,800 | 9,750  | 14,000 | 19,000 |
| 40,000                 | 2,800   | 4,400 | 6,250 | 10,250 | 15,000 | 20,000 |
| 50,000                 | 3,000   | 5,000 | 6,500 | 10,500 | 16,000 | 21,000 |
| 60,000                 | 3,200   | 5,250 | 7,000 | 11,500 | 17,000 | 23,000 |
| 80,000                 | 3,400   | 5,750 | 7,500 | 12,500 | 19,000 | 25,500 |
| 100,000                | 3,850   | 6,000 | 8,000 | 13,500 | 21,000 | 27,500 |
| 150,000                | 4,100   | 7,000 | 9,000 | 15,200 | 24,000 | 31,500 |
| 200,000                | 4,300   | 7,500 | 9,750 | 16,500 | 26,000 | 34,000 |

\*Prospective RMS Symmetrical Amperes Short-Circuit Current

Note: Data Derived from Peak Let-Thru Curves

**Disclaimer Notice** – Information furnished is believed to be accurate and reliable. However, users should independently evaluate the suitability of and test each product selected for their own applications. Littelfuse products are not designed for, and may not be used in, all applications. Read complete Disclaimer Notice at [www.littelfuse.com/product-disclaimer](http://www.littelfuse.com/product-disclaimer).