CAD GENERATED DRAWING - NO PENCIL CHANGES ALLOWED

PART NO.	A	B	C	D	E	F	G	H	J	K	L	M	MAX.TORQUE (in-lb/N-m)	MAX.CURRENT RATING (AMPS)	COLOR
JBPT2P01ZXR	69.8 [2.75]	38.1 [1.50]	31.7 [1.25]	31.7 [1.25]	28.6 [1.13]	9.5 [0.37]	28.6 [1.13]	4.8 [0.19]	4.8±0.15 [0.19]	50.8 [2.00]	5.6[0.22]dia. hole w/ 11.2[0.44]dia. C'bore x 4.1[0.16] deep	1/2-13	300 [33.9]	400	RED
JBPT2N02ZXB	69.8 [2.75]	36.6 [1.44]	31.7 [1.25]	38.1 [1.50]	28.6 [1.13]	9.5 [0.37]	None	4.8 [0.19]	None	50.8 [2.00]	5.6[0.22] dia.	1/2-13	300 [33.9]	400	BLACK
JBPT2N03ZXB	69.8 [2.75]	36.3 [1.43]	31.7 [1.25]	38.1 [1.50]	28.6 [1.13]	9.5 [0.37]	None	4.8 [0.19]	None	50.8 [2.00]	5.6[0.22] dia.	5/16-18	75 [8.5]	200	BLACK

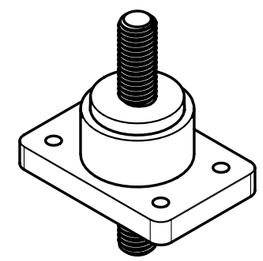

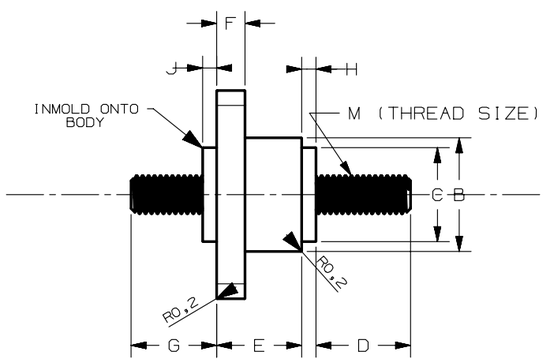

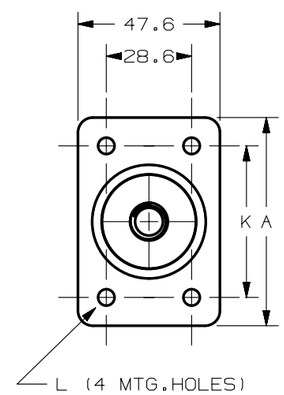

METRIC
ASSEMBLY

NOTES:

1. ALL DIMENSIONS ARE FOR REFERENCE ONLY.
2. MATERIAL :BODY-> THERMOPLASTIC,PA66
   STUD-> STEEL ZN Plated
3. MAXIMUM MOUNTING TORQUE 45 IN.LBS.(5 N-m).
4. TEMPERATURE RATING: -40°C TO 125°C

UNLESS OTHERWISE SPECIFIED, DIMENSIONS ARE IN MILLIMETERS.
DIMENSIONS IN BRACKETS [ ] ARE INCHES
UNLESS OTHERWISE SPECIFIED, DIMENSIONS DO NOT INCLUDE PLATING.

◎ DENOTES CRITICAL CHARACTERISTICS.

CPK DENOTES CPK DIMENSIONS, -MINIMUM CPK VALUE

ST DENOTES A CHARACTERISTIC THAT PROVIDES AN INDICATION OF PROCESS PERFORMANCE. PROCEDURE FOR MEASUREMENT AND TRACKING TO BE DEFINED IN LITTELFUSE INSPECTION INSTRUCTIONS

CP DENOTES CP DIMENSIONS, -MINIMUM CP VALUE MUST BE WITHIN THE DIMENSIONAL LIMITATIONS SHOWN ON DRAWING AND INITIALLY LOCATED TO ALLOW FOR MAXIMUM TOOL LIFE

MATL SPEC: SEE NOTES
FINISH: SEE NOTES

		DATE
DRW	N.ROQUE	08/09/10
CHK		DATE
APPD		DATE

SCALE 1:1

FINISH GOOD WT GRAMS/PIECE

TOLERANCES UNLESS OTHERWISE SPECIFIED (REF. ISO 2768-fH)

DIMENSION	UP TO 0.5 - 3	OVER 3 - UP TO 6	OVER 6 - UP TO 30	OVER 30 - UP TO 120	OVER 120 - UP TO 400
TOLERANCE	±0.05	±0.05	±0.1	±0.15	±0.2

COPIES TO: 1 9 18 / 2 10 19 / 3 12 20 / 4 13 21 / 5 14 23 / 6 15 33 / 7 16 43 / 8 17 53

TITLE: JUNCTION BLOCKS 1/2"-13 & 5/16"-13 (PASS-THRU & NON-PASS-THRU)

3RD ANGLE PROJECTION

Littelfuse® LIPA CITY, BATANGAS, PHILIPPINES

REVISION: B

DRWG. NO.: OL-JBPT2

OUTLINE SERIES

LTR	DATE	REVISION	CHK	APD
A	5/2/11	502161ERA-RELEASED NR		
B	7/29/13	509321 ERA SYUD UNIFY ZPENG		