MM	IN
0.25	.010
2.20	.087
2.36	.093
1.52	.060
4.74	.187
5.84	.230
6.35	.250
8.48	.334
8.55	.337
9.65	.380
10.92	.430
11.17	.440
15.74	.620
22.60	.890
28.70	1.130
53.59	2.110

9264

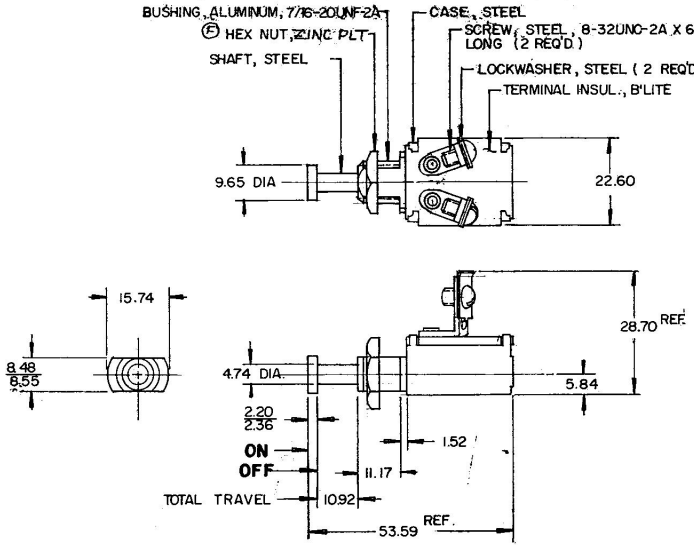

NOTE:
(G) ALL STEEL PARTS PLATED.

METRIC

Confidential Property of Cole Hersee

DO NOT SCALE

LET.	WAS	DATE	BY	LET	WAS	DATE	BY
				G	CADOR ZINC / 25234	11/13/92	JH
				F	REV/20975	10-15-80	(R)
				E	REDRAWN	5-17-79	JV

MATERIAL	DRAWN	CHECKED	APPRV'D	SCALE	DATE DRAWN
—	EA	5-18-79		1:1	5 - 5 - 59

FINISH: —

TOLERANCES
DECIMAL ±
METRIC ±0.25

Cole Hersee Co.
38 OLD COLONY AVENUE, SOUTH BOSTON MA. U.S.A. 02127

DATE BLUEPRINT

DOOR SWITCH

9264

CH-188(4-78)