IXYS

Polar ™ HiPerFET™ Power MOSFET

IXFA14N60P
IXFP14N60P
IXFH14N60P

V_{DSS} = 600V
I_{D25} = 14A
$R_{DS(on)}$ ≤ 550mΩ

N-Channel Enhancement Mode
Avalanche Rated

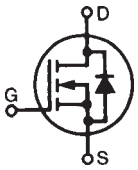

TO-263 (IXFA)

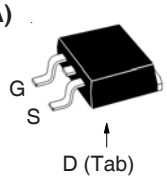

TO-220 (IXFP)

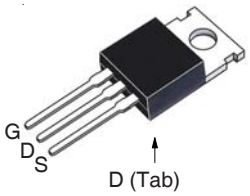

TO-247 (IXFH)

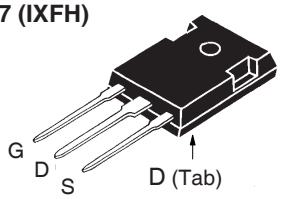

G = Gate D = Drain
S = Source Tab = Drain

Symbol	Test Conditions	Maximum Ratings	
V_{DSS}	T_J = 25°C to 150°C	600	V
V_{DGR}	T_J = 25°C to 150°C, R_{GS} = 1MΩ	600	V
V_{GSS}	Continuous	±30	V
V_{GSM}	Transient	±40	V
I_{D25}	T_C = 25°C	14	A
I_{DM}	T_C = 25°C, Pulse Width Limited by T_{JM}	42	A
I_A	T_C = 25°C	14	A
E_{AS}	T_C = 25°C	900	mJ
dv/dt	$I_S \le I_{DM}$, $V_{DD} \le V_{DSS}$, $T_J \le$ 150°C	10	V/ns
P_D	T_C = 25°C	300	W
T_J		-55 ... +150	°C
T_{JM}		150	°C
T_{stg}		-55 ... +150	°C
T_L	Maximum Lead Temperature for Soldering	300	°C
T_{SOLD}	1.6 mm (0.062in.) from Case for 10s	260	°C
F_C	Mounting Force (TO-263)	10..65 / 2.2..14.6	N/lb
M_d	Mounting Torque (TO-220 & TO-247)	1.13 / 10	Nm/lb.in
Weight	TO-263	2.5	g
	TO-220	3.0	g
	TO-247	6.0	g

Symbol	Test Conditions (T_J = 25°C, Unless Otherwise Specified)	Characteristic Values Min.	Typ.	Max.	
BV_{DSS}	V_{GS} = 0V, I_D = 250μA	600			V
$V_{GS(th)}$	V_{DS} = V_{GS}, I_D = 2.5mA	3.0		5.5	V
I_{GSS}	V_{GS} = ±30V, V_{DS} = 0V			±100	nA
I_{DSS}	V_{DS} = V_{DSS}, V_{GS} = 0V			5	μA
	T_J = 125°C			500	μA
$R_{DS(on)}$	V_{GS} = 10V, I_D = 0.5 • I_{D25}, Note 1			550	mΩ

Features

- International Standard Packages
- Low $R_{DS(ON)}$ and Q_G
- Avalanche Rated
- Low Package Inductance

Advantages

- High Power Density
- Easy to Mount
- Space Savings

Applications

- Switch-Mode and Resonant-Mode Power Supplies
- DC-DC Converters
- PFC Circuits
- AC and DC Motor Drives
- Robotics and Servo Controls

© 2018 IXYS CORPORATION, All Rights Reserved

Symbol	Test Conditions (T_J = 25°C, Unless Otherwise Specified)	Characteristic Values Min.	Typ.	Max	
g_{fs}	V_{DS} = 20V, I_D = 0.5 • I_{D25}, Note 1	7	13		S
C_{iss}	V_{GS} = 0V, V_{DS} = 25V, f = 1MHz		2500		pF
C_{oss}			215		pF
C_{rss}			13		pF
$t_{d(on)}$	**Resistive Switching Times** V_{GS} = 10V, V_{DS} = 0.5 • V_{DSS}, I_D = 0.5 • I_{D25} R_G = 10Ω (External)		23		ns
t_r			27		ns
$t_{d(off)}$			70		ns
t_f			26		ns
$Q_{g(on)}$	V_{GS} = 10V, V_{DS} = 0.5 • V_{DSS}, I_D = 0.5 • I_{D25}		36		nC
Q_{gs}			16		nC
Q_{gd}			12		nC
R_{thJC}				0.42	°C/W
R_{thCS}	TO-220		0.50		°C/W
	TO-247		0.21		°C/W

Source-Drain Diode

Symbol	Test Conditions (T_J = 25°C, Unless Otherwise Specified)	Characteristic Values Min.	Typ.	Max	
I_S	V_{GS} = 0V			14	A
I_{SM}	Repetitive, pulse Width Limited by T_{JM}			42	A
V_{SD}	I_F = I_S, V_{GS} = 0V, Note 1			1.5	V
t_{rr}	I_F = 14A, -di/dt = 100A/μs V_R = 100V			200	ns
Q_{RM}			600		nC
I_{RM}			6		A

Note 1. Pulse test, t ≤ 300μs, duty cycle, d ≤ 2%.

IXYS Reserves the Right to Change Limits, Test Conditions, and Dimensions.

IXYS MOSFETs and IGBTs are covered by one or more of the following U.S. patents: 4,835,592 4,931,844 5,049,961 5,237,481 6,162,665 6,404,065B1 6,683,344 6,727,585 7,005,734B2 7,157,338B2 4,860,072 5,017,508 5,063,307 5,381,025 6,259,123B1 6,534,343 6,710,405B2 6,759,692 7,063,975B2 4,881,106 5,034,796 5,187,117 5,486,715 6,306,728B1 6,583,505 6,710,463 6,771,478B2 7,071,537

Fig. 1. Output Characteristics @ T_J = 25°C

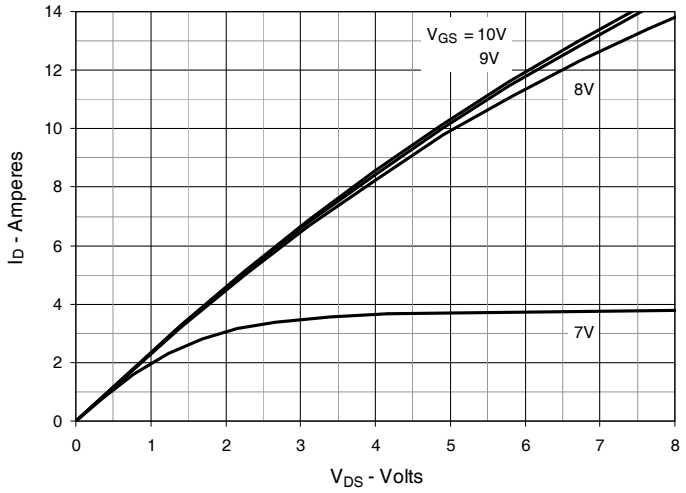

Fig. 2. Extended Output Characteristics @ T_J = 25°C

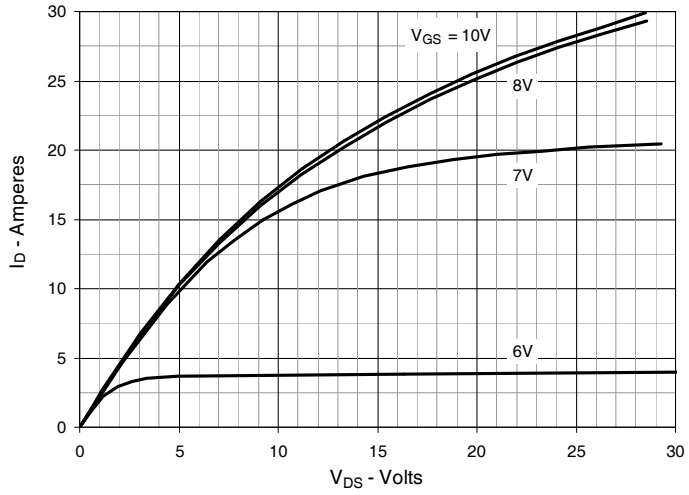

Fig. 3. Output Characteristics @ T_J = 125°C

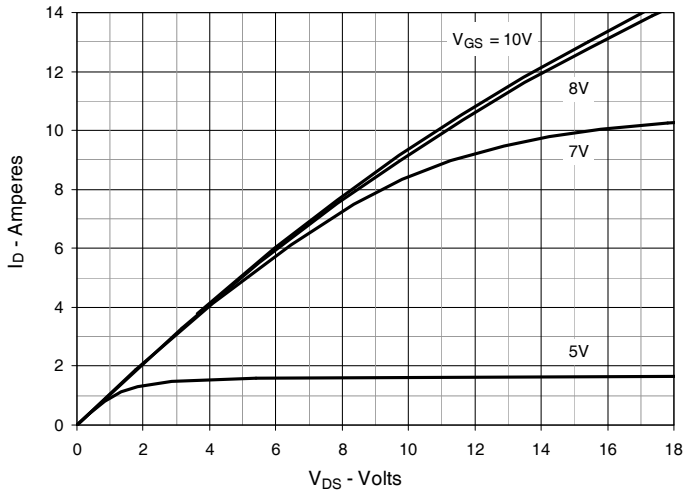

Fig. 4. $R_{DS(on)}$ Normalized to I_D = 7A Value vs. Junction Temperature

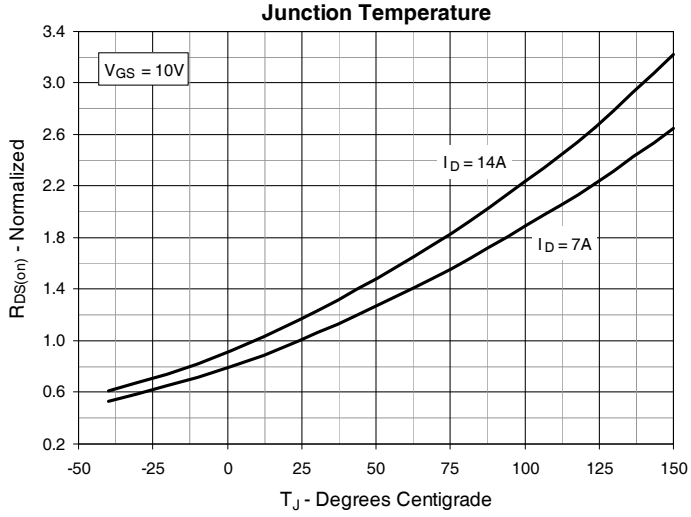

Fig. 5. $R_{DS(on)}$ Normalized to I_D = 7A Value vs. Drain Current

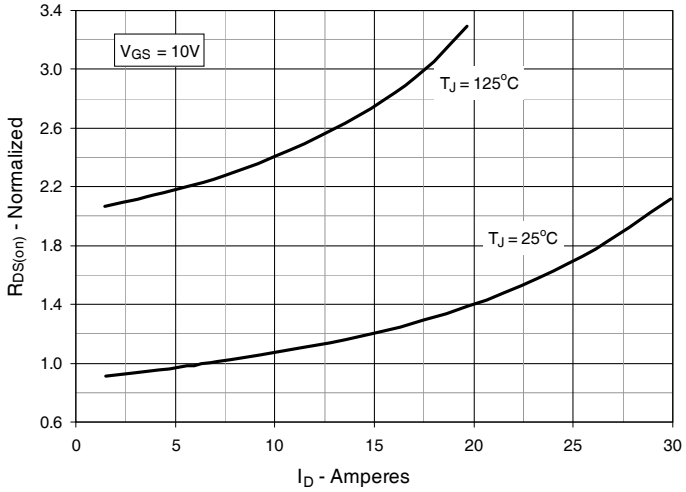

Fig. 6. Maximum Drain Current vs. Case Temperature

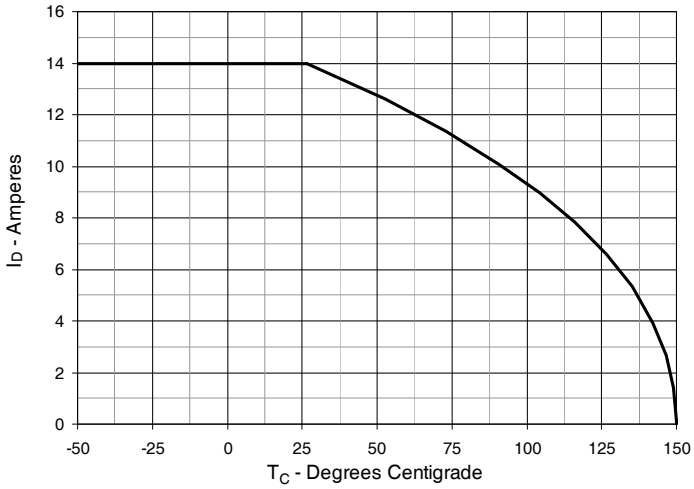

© 2018 IXYS CORPORATION, All Rights Reserved

Fig. 7. Input Admittance

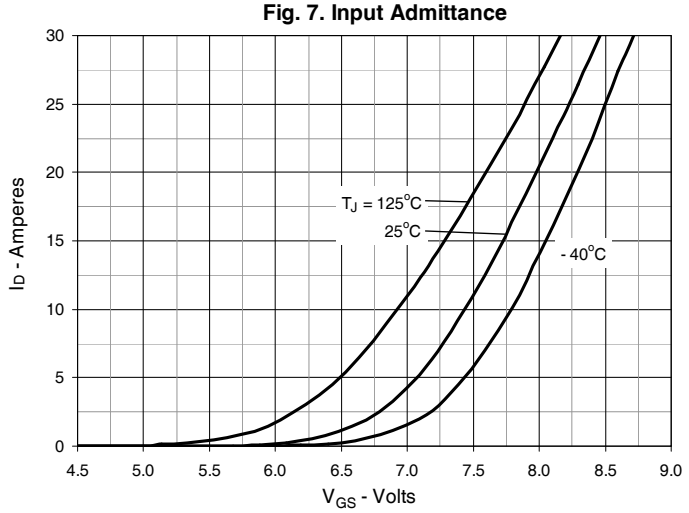

Fig. 8. Transconductance

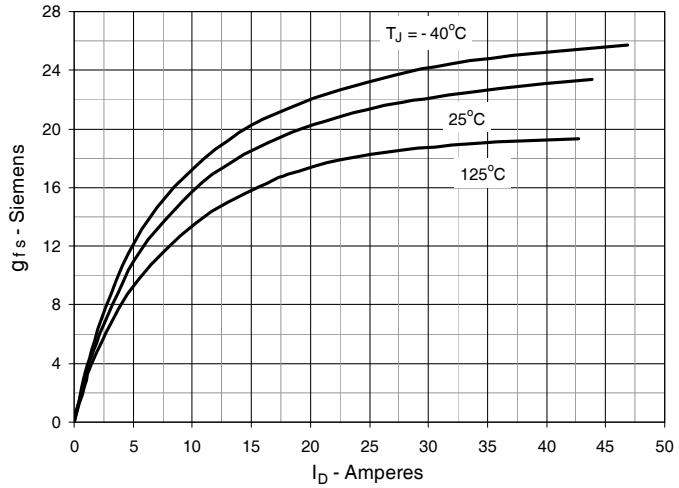

Fig. 9. Forward Voltage Drop of Intrinsic Diode

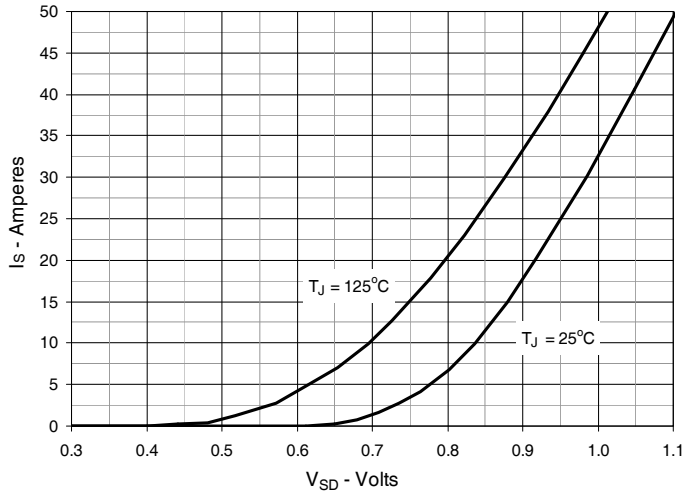

Fig. 10. Gate Charge

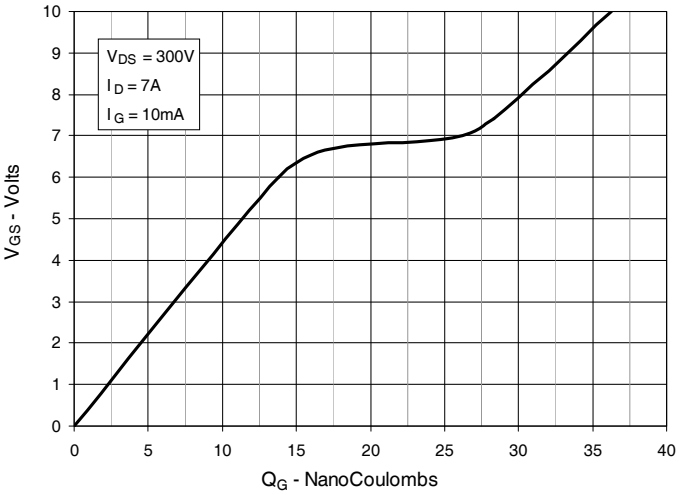

Fig. 11. Capacitance

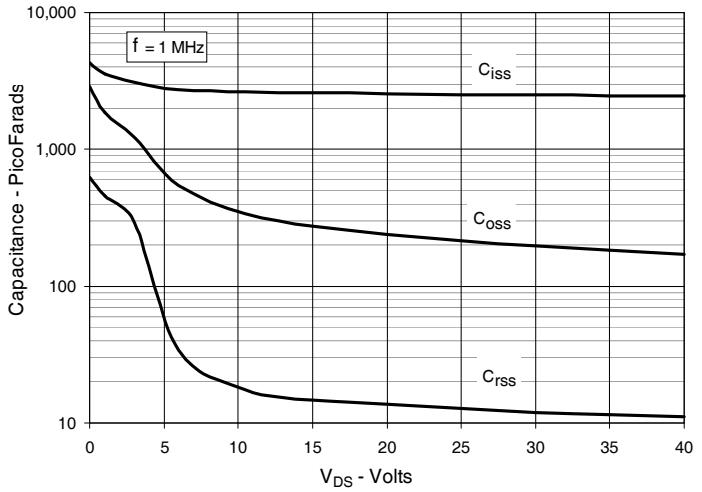

Fig. 14. Forward-Bias Safe Operating Area

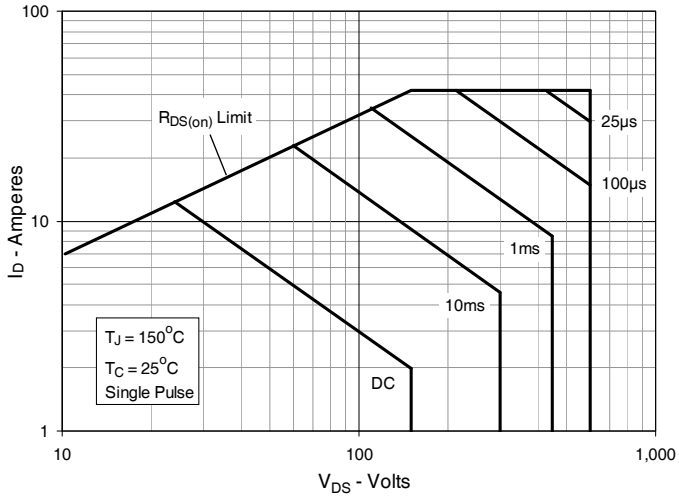

IXYS Reserves the Right to Change Limits, Test Conditions, and Dimensions.

Fig. 13. Maximum Transient Thermal Impedance

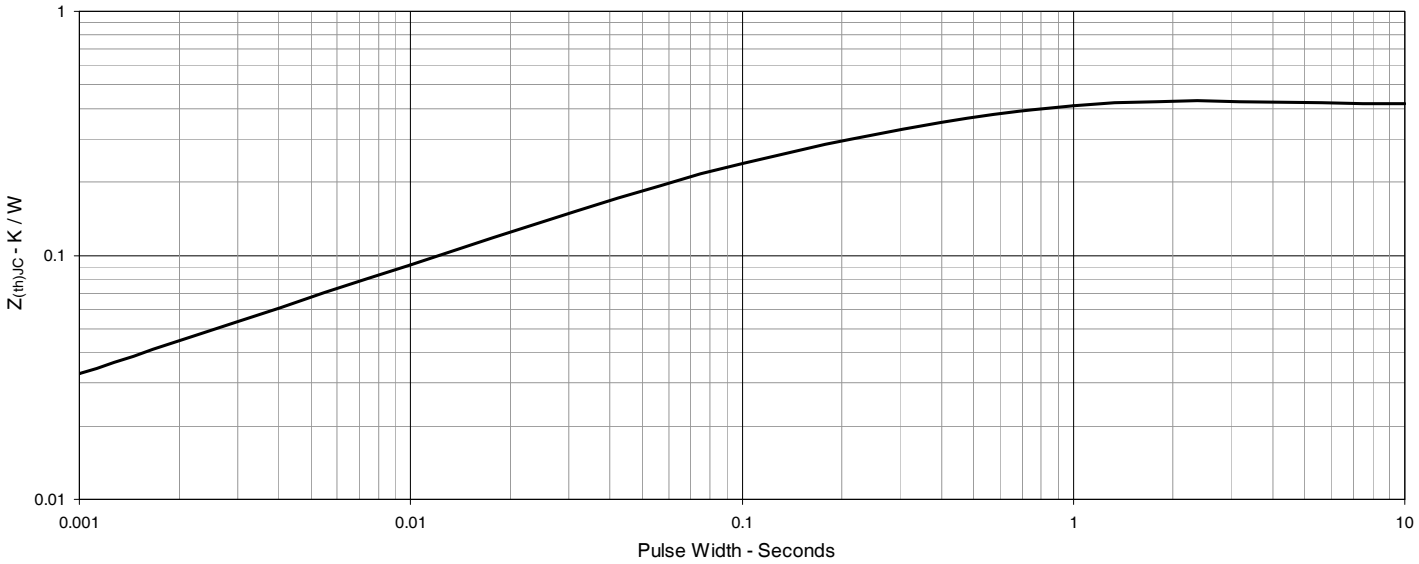

© 2018 IXYS CORPORATION, All Rights Reserved

TO-263 Outline

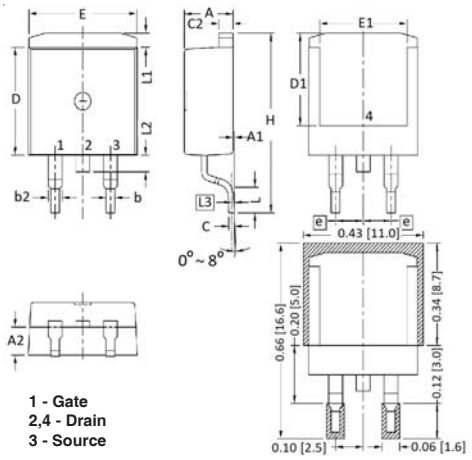

1 - Gate
2,4 - Drain
3 - Source

SYM	INCHES		MILLIMETER	
	MIN	MAX	MIN	MAX
A	.170	.185	4.30	4.70
A1	.000	.008	0.00	0.20
A2	.091	.098	2.30	2.50
b	.028	.035	0.70	0.90
b2	.046	.060	1.18	1.52
C	.018	.024	0.45	0.60
C2	.049	.060	1.25	1.52
D	.340	.370	8.63	9.40
D1	.300	.327	7.62	8.30
E	.380	.410	9.65	10.41
E1	.270	.330	6.86	8.38
e	.100 BSC		2.54 BSC	
H	.580	.620	14.73	15.75
L	.075	.105	1.91	2.67
L1	.039	.060	1.00	1.52
L2	—	.070	—	1.77
L3	.010 BSC		0.254 BSC	

TO-220 Outline

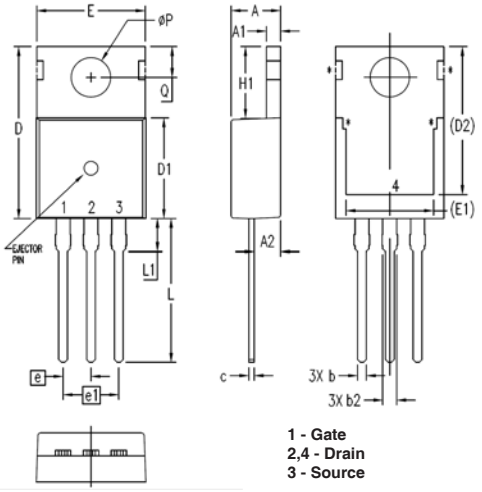

1 - Gate
2,4 - Drain
3 - Source

SYM	INCHES		MILLIMETERS	
	MIN	MAX	MIN	MAX
A	.169	.185	4.30	4.70
A1	.047	.055	1.20	1.40
A2	.079	.106	2.00	2.70
b	.024	.039	0.60	1.00
b2	.045	.057	1.15	1.45
c	.014	.026	0.35	0.65
D	.587	.626	14.90	15.90
D1	.335	.370	8.50	9.40
(D2)	.500	.531	12.70	13.50
E	.382	.406	9.70	10.30
(E1)	.283	.323	7.20	8.20
e	.100 BSC		2.54 BSC	
e1	.200 BSC		5.08 BSC	
H1	.244	.268	6.20	6.80
L	.492	.547	12.50	13.90
L1	.110	.154	2.80	3.90
ØP	.134	.150	3.40	3.80
Q	.106	.126	2.70	3.20

TO-247 Outline

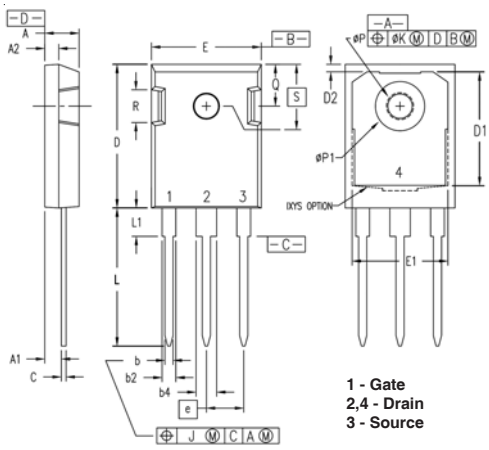

1 - Gate
2,4 - Drain
3 - Source

SYM	INCHES		MILLIMETERS	
	MIN	MAX	MIN	MAX
A	.190	.205	4.83	5.21
A1	.090	.100	2.29	2.54
A2	.075	.085	1.91	2.16
b	.045	.055	1.14	1.40
b2	.075	.087	1.91	2.20
b4	.115	.126	2.92	3.20
C	.024	.031	0.61	0.80
D	.819	.840	20.80	21.34
D1	.650	.690	16.51	17.53
D2	.035	.050	0.89	1.27
E	.620	.635	15.75	16.13
E1	.545	.565	13.84	14.35
e	.215 BSC		5.45 BSC	
J	--	.010	--	0.25
K	--	.025	--	0.64
L	.780	.810	19.81	20.57
L1	.150	.170	3.81	4.32
øP	.140	.144	3.55	3.65
øP1	.275	.290	6.99	7.37
Q	.220	.244	5.59	6.20
R	.170	.190	4.32	4.83
S	.242 BSC		6.15 BSC	

IXYS Reserves the Right to Change Limits, Test Conditions, and Dimensions.

IXYS
A Littelfuse Technology

Disclaimer Notice - Information furnished is believed to be accurate and reliable. However, users should independently evaluate the suitability of and test each product selected for their own applications. Littelfuse products are not designed for, and may not be used in, all applications. Read complete Disclaimer Notice at www.littelfuse.com/disclaimer-electronics.